



Product Guide

2024 VOLUME 1



M Series 4" Pinhole Downlights

San Laurel at Conrad Los Angeles, The Grand LA
Architecture: Gehry Partners | Lighting Design: KGM | Photo: Weldon Brewster Photography

CONTENTS

Our Story	2
X Series	6
X Series Cylinders	16
M Series Residential	22
M Series Multiples	38
M Series Commercial	40
M Series Cylinders	50
H Series	56
H Series Cylinders	60
A Series	64
DRD5S Series	66
Downlight Comparison	72



Brilliance, Engineered

DMF is a modular, architectural lighting manufacturer of industry-leading luminaires known for flexibility, performance, and quality. With more than 150 patents, our team continues to innovate and invest heavily in R&D to provide you with performance lighting solutions that address common challenges to specification, installation, and maintenance.

Our product families are designed to give you downlight, surface mount, pendant and sconce solutions at varying price points and feature offerings that will meet a multitude of budgets and installation needs across all space types while maintaining aesthetic continuity.

Unique, patented integrated driver technology is built into our modules rather than above the ceiling and equipped with quick connects for plug-and-play capability expediting installation and overall serviceability.

Construction projects are complex, but with DMF your LED lighting solutions should never be.



Designed in California

Founded by an electrical engineer in Southern California, it is only natural that innovation and sustainability are deeply ingrained in the ethos of our brand. Our solutions based modular designs are intended to get product in your hands quickly and address common issues and needs experienced by our customers in a meticulously designed and highly reliable fixture package.



Downlights Made Functional. Flexible. Fast.

DMF offers you a plug-and-play solution designed for the ever-changing needs of mixed-use spaces.

X Series, M Series, and H Series are our recessed fixture offerings designed with a variety of apertures and features as well as complementing cylinder solutions, the perfect solution for varying budgets and installation needs.

You can outfit a space with one, two, or all three families, all with aesthetic continuity across the application.



X Series

Performance, small aperture collection of modular 2-inch downlights and 3-inch cylinders with field- changeable trims, modules and optics for exceptional versatility. Universal housing allow this series ultimate flexibility but addresses installation and serviceability issues common with small aperture fixtures like driver replacement and over-cutting.

Product Type: Recessed, Cylinders

Aperture: 2"

Price Range: \$\$\$

Lumens: 500 lm – 1500 lm

Dimming: 0-10V (1%), TRIAC/ELV (1%), DALI-2 (0.1%)

Housing Type: New Construction, Spray Foam IC, Remodel Non-IC, Chicago Plenum, Millwork

Application: Hospitality, Commercial Office, Multi-family Residential, Single Family Residential



M Series

Our most versatile 4-inch product family, comprised of Residential IC rated options, Commercial high lumen offerings, Multiples, and complementing Cylinders. This product family ensures you have a solution for every lighting layer throughout your space types while maintaining consistency in light quality.

Product Type: Recessed, Multiples, Cylinders, Surface

Aperture: 4"

Price Range: \$\$

Lumens: 750 lm – 3500 lm

Dimming: 0-10V (1%), TRIAC/ELV (1%), DALI-2 (0.1%)

Housing Type: New Construction IC, New Construction Non-IC, Remodel IC, Fire Rated IC, Spray Foam IC, Chicago Plenum, Millwork, Low Profile, Concrete, Double Housing, J Box

Application: Commercial Office, Healthcare, Higher Education, Hospitality, Retail, Multi-family Residential, Single Family Residential



H Series

DMF's high value offering delivers a quality, sustainable and modular design with reliable performance at an affordable price point. A field selectable lumen switch allows for quick changes on the fly while simplicity of the product offering lends itself to a straightforward ordering process.

Product Type: Recessed, Cylinders, Surface

Aperture: 3", 4"

Price Range: \$

Lumens: 350 lm – 950 lm

Dimming: TRIAC/ELV (5%)

Housing Type: J box, New Construction IC, IC Remodel

Application: Single Family Residential, Multi-family Residential, Hospitality, Commercial Office



2” Aperture Lighting System

The X Series represents the next evolution of the DMF line, bringing you the industry's best small-aperture downlights. The trim, optics, and aiming options provide the highest quality of light possible. The result is 2" aperture downlight or adjustable solutions offering uncompromised performance, finishes, and serviceability.

The Key to Innovation

A true breakthrough in the category, our patent-pending Precision Lock Collar eliminates the need to jump the housing collar and the over-cutting and drywall repair that jumping often creates with other small aperture fixtures. The Precision Lock Collar provides depth adjustment and secure fit, making flush-to-ceiling installation easy to achieve.

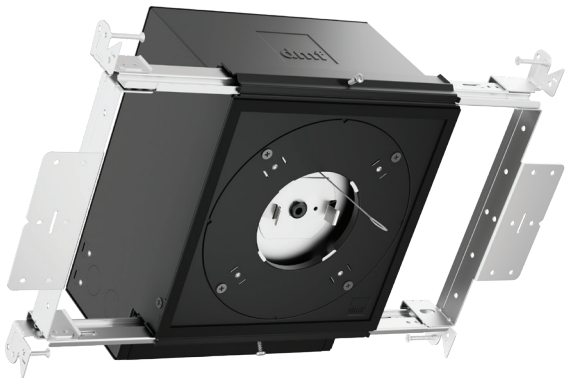

Easy Installation & Serviceability

A universal housing designed to adapt for downlight, adjustable, or wall wash solutions, the X Series is designed to allow for quick modification as space needs change. Additional features like a unique trap door that provides post-install access to the splice boxes and dimming drivers integrated within the module rather than housing ensure you always have full serviceability and access of the fixture below the ceiling plane.

Lighting Quality in a Small Package

Lumen output from 750 to 1500 lumens and comparable performance to competing 3" and 4" fixtures in ceilings up to 10 feet. Tool-less field changeable optics allow for ultimate flexibility in aiming a project.





X Series

PRODUCT SPECS



2" Downlight
XMD

INSTALLATION

Ceiling Thickness

New Construction: 1/2" up to 1 1/4"
Remodel: 5/8" up to 1 1/4"
Extension Collar: 1 1/4" up to 3"

Ceiling Material

Drywall, Millwork

TRIMS

Shape

Round, Square

Style

Standard, Hyperbolic, Wall Wash, Pinhole,
Micro Flange, Flangeless, Decorative

Finish

White, Black, Bronze, Clear Diffuse,
Warm Diffuse, Custom Color

LIGHT OUTPUT & DISTRIBUTION

Module

Downlight

Lumens (Power)

500 lm (9.5 W), 750 lm (9.5W), 1000 lm
(12.5W), 1250 lm (14.3W), 1500 lm (14.3W)

Color Quality

93+ CRI, 2-step SDCM

Color Temperature

- 2700K 3000K 3500K
- 4000K Warm Dim (3000K–1800K)
- Tunable White (4000K–1800K)
- Tunable White (6500K–2700K)

Beam Spread

- Ultra Narrow Spot (10°) Spot (30°)
- Flood (40°) Wide Flood (60°)
- Linear Spread (60°x10°)

POWER & CONTROLS

Input Voltage

120 / 277V

Dimming

0-10V (1%), TRIAC/ELV (1%), DALI-2 (0.1%)

RATINGS & CERTIFICATIONS

- IC (Insulation Contact) Rated (New Construction Only)
- ASTM E283 Certified Air Tight
- Chicago Plenum
- UL Listed for Wet Location
- RoHS Compliant
- NSF Listed (White and Black Finish Only)



NOTE: For complete ordering information & product details, please reference individual product spec sheets.

Round 2" Downlight

HOUSINGS

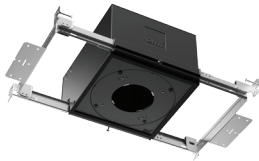

X2NCR
New Construction



X2CPR
Chicago Plenum



X2RMR¹
Remodel

TRIMS & ACCESSORIES

<p>X2TRDSWH¹ Standard</p> <p>○ ● ● ● ● ● ● ●</p>	<p>X2TRDWHH¹ Hyperbolic</p> <p>○ ● ● ●</p>	<p>X2TRDWWH¹ Wall Wash</p> <p>○ ● ● ● ● ● ● ●</p>	<p>X2TRDPWH¹ Pinhole</p> <p>○ ● ● ●</p>	<p>X2TRDSWHMF¹ Standard Micro Flange</p> <p>○ ● ● ● ● ●</p>
<p>X2TRDWWHMF¹ Wall Wash Micro Flange</p> <p>○ ● ● ● ●</p>	<p>X2TRDSWDO¹ Decorative Open</p> <p>○</p>	<p>X2TRDSWHDH¹ Decorative Hyperbolic</p> <p>○</p>	<p>X2TRDSWHFL^{2,3} Standard Flangeless</p> <p>○ ● ● ● ● ●</p>	<p>X2TRDWHFL^{2,3} Hyperbolic Flangeless</p> <p>○ ● ● ● ●</p>
<p>X2TRDWWHFL^{2,3} Wall Wash Flangeless</p> <p>○ ● ● ● ● ●</p>	<p>X2TRDPWHFL^{2,3} Pinhole Flangeless</p> <p>○ ● ● ●</p>	<p>X2KRMUD³ Flangeless Mud Kit</p>	<p>X2KRWOOD³ Flangeless Wood Kit</p>	<p>X2KRTEMPLATE³ Wood Template</p>
<p>X2CREXT Extension Collar</p>	<p>X2KRWOODXL Wood Extension Collar</p>	<p>FINISH OPTIONS</p> <p>○ White (WH) ○ Clear Diffuse, White Flange (CW)</p> <p>● Black (BK) ● Warm Diffuse, White Flange (WW)</p> <p>● Bronze (BZ) ● Custom Color (CC)</p>		

Square 2" Downlight

HOUSINGS



X2NCS
New Construction

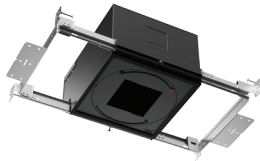

X2CPS
Chicago Plenum

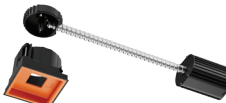

X2RMS¹
Remodel

TRIMS & ACCESSORIES

<p>X2TSDSWH¹ Standard</p> <p>○ ● ● ● ● ● ● ●</p>	<p>X2TSDWWH¹ Wall Wash</p> <p>○ ● ● ● ● ● ● ●</p>	<p>X2TSDPWH¹ Pinhole</p> <p>○ ● ● ●</p>	<p>X2TSDSWHMF¹ Standard Micro Flange</p> <p>○ ● ● ● ● ●</p>	<p>X2TSDWWHMF¹ Wall Wash Micro Flange</p> <p>○ ● ● ● ● ●</p>
<p>X2TSDSWDO¹ Decorative Open</p> <p>○</p>	<p>X2TSDSWHDF¹ Decorative Float</p> <p>○</p>	<p>X2TSDSWHFL^{2,3} Standard Flangeless</p> <p>○ ● ● ● ● ●</p>	<p>X2TSDWWHFL^{2,3} Wall Wash Flangeless</p> <p>○ ● ● ● ● ●</p>	<p>X2TRDPWHFL^{2,3} Pinhole Flangeless</p> <p>○ ● ● ● ●</p>
<p>X2KSMUD³ Flangeless Mud Kit</p>	<p>X2KSWOOD³ Flangeless Wood Kit</p>	<p>X2KSTEMPLATE³ Wood Template</p>		

¹ Precision Lock Collar included
² Flangeless Mud or Wood Kit required
³ Not compatible with Remodel



X Series

PRODUCT SPECS



2" Adjustable
XMA

INSTALLATION

Ceiling Thickness

New Construction: 1/2" up to 1 1/4"
Remodel: 5/8" up to 1 1/4"

Ceiling Material

Drywall, Millwork

TRIMS

Shape

Round, Square

Style

Standard, Pinhole, Micro Flange, Flangeless

Finish

White, Black, Bronze, Clear Diffuse,
Warm Diffuse, Custom Color

SPECIALTY LENS

● Hexcell Louver

LIGHT OUTPUT & DISTRIBUTION

Module

Adjustable

Adjustment

360° directional aim, 35° tilt

Lumens (Power)

500 lm (9.5 W), 750 lm (9.5W), 1000 lm (12.5W)

Color Quality

93+ CRI, 2-step SDCM

Color Temperature

- 2700K ● 3000K ● 3500K
- 4000K ● Warm Dim (3000K–1800K)
- Tunable White (4000K–1800K)
- Tunable White (6500K–2700K)

Beam Spread

- ▲ Ultra Narrow Spot (10°) ▲ Narrow Spot (20°)
- ▲ Spot (30°) ▲ Flood (40°)
- ▲ Linear Spread (60°x10°)

POWER & CONTROLS

Input Voltage

120 / 277V

Dimming

0-10V (1%), TRIAC/ELV (1%), DALI-2 (0.1%)

RATINGS & CERTIFICATIONS

- IC (Insulation Contact) Rated (New Construction Only)
- ASTM E283 Certified Air Tight
- CP Chicago Plenum
- UL Listed for Damp Location
- RoHS Compliant
- NSF Listed (White and Black Finish Only)



Declare.



NOTE: For complete ordering information & product details, please reference individual product spec sheets.

Round 2" Adjustable

HOUSINGS

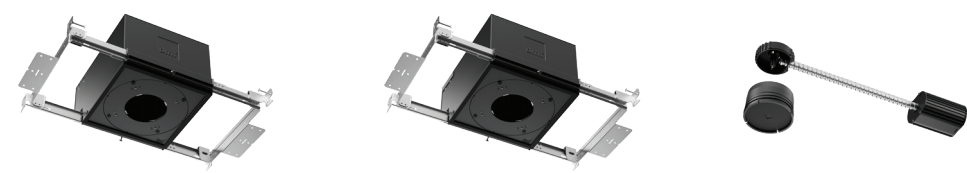

X2NCR
New Construction

X2CPR
Chicago Plenum

X2RMR¹
Remodel

TRIMS & ACCESSORIES

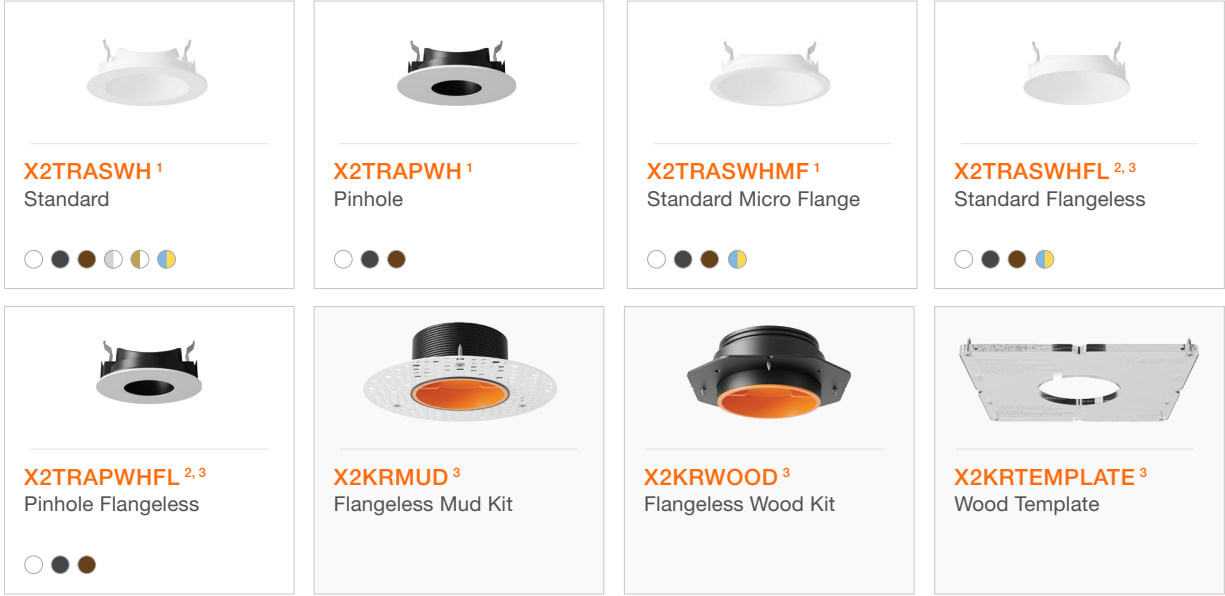

FINISH OPTIONS

- White (WH)
- Black (BK)
- Bronze (BZ)
- Clear Diffuse, White Flange (CW)
- Warm Diffuse, White Flange (WW)
- Custom Color (CC)

¹ Precision Lock Collar included
² Flangeless Mud or Wood Kit required
³ Not compatible with Remodel

Square 2" Adjustable

HOUSINGS

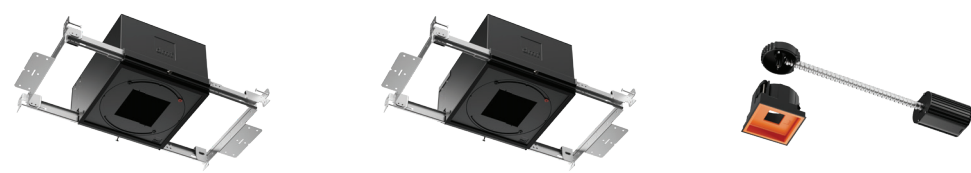

X2NCS
New Construction

X2CPS
Chicago Plenum

X2RMS¹
Remodel

TRIMS & ACCESSORIES

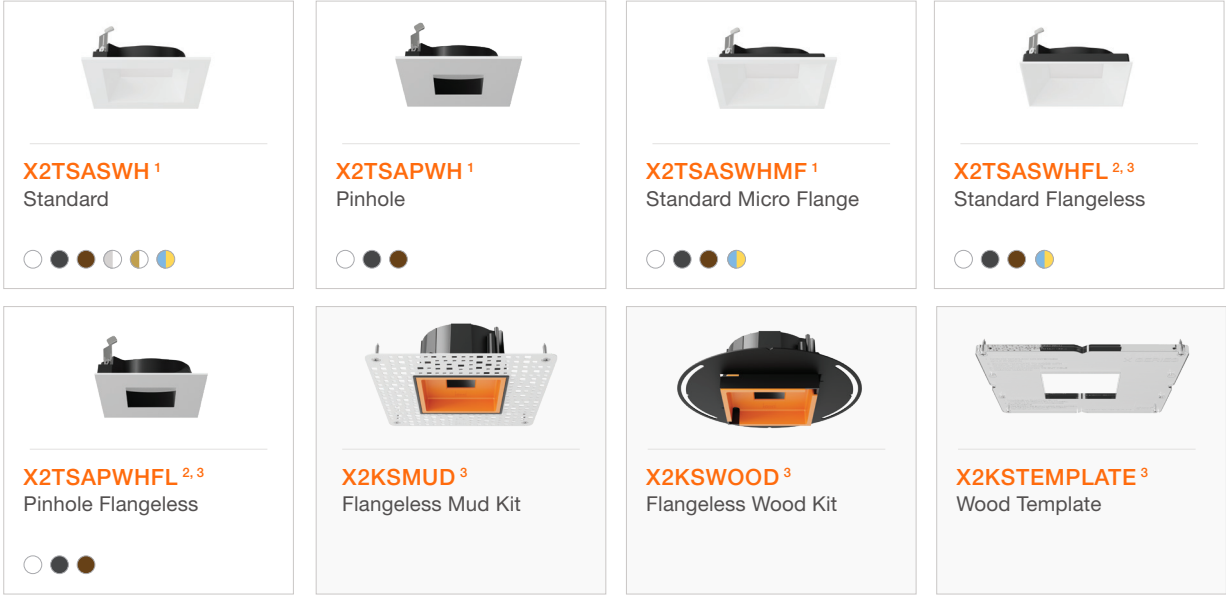

FINISH OPTIONS

- White (WH)
- Black (BK)
- Bronze (BZ)
- Clear Diffuse, White Flange (CW)
- Warm Diffuse, White Flange (WW)
- Custom Color (CC)

¹ Precision Lock Collar included
² Flangeless Mud or Wood Kit required
³ Not compatible with Remodel

X Series Cylinder



Small Aperture Cylinder

X Series Cylinders add pendant, surface mount, and wall mount solutions to your lighting toolkit. Field-changeable trims, decorative diffusers, snoot, and optics deliver uncompromised performance and serviceability with flexible distribution and aesthetics. X Series modules are consistent, so you can count on the same light quality, color, and output from each cylinder.

Features

Options to fit almost any spec or application.



Pendant Options

Cord or stem suspension options, and both are field-cuttable to exact requirements.



ADA Compliant

The overall projection of the wall mount from the surface of the wall is less than 4.0" making it ADA compliant, when installed at the proper height.



Uplight

Shadowless pendant uplight allows for direct and indirect lighting from a single cylinder.



Wall Wash

Perfect for delivering consistent light across a wall surface.



Decorative Trims

Three acrylic forms combine polished and frosted surfaces to produce an eye catching interplay of light.



Snoot

Channels light out of the cylinder and mitigates glare.



Wet Location Rated

Available moisture protection options are IP65 and UL Listed as water-resistant and rated for outdoor use.



X Series Cylinder

PRODUCT SPECS



Pendant Mount
XCP

CYLINDER

Mount

Cord, Stem

Size

Diameter: 3.5"
Height: 6.5", 9"

Suspension Length

Standard: 24" or 48"
Custom: Up to 156" (Cord) or 96" (Stem)

Canopy

Standard, Flangeless

Trims

Standard, Snoot, Wall Wash, Decorative

Finish

White, Black, Brushed Aluminum,
Bronze, Custom Color

LIGHT OUTPUT & DISTRIBUTION

Lumens (Power)

750 lm (9.5W), 1000 lm (12.5W),
1250 lm (14.3W), 1500 lm (14.3W)

Color Quality

93+ CRI, 2-step SDCM

Color Temperature

- 2700K 3000K 3500K
- 4000K Warm Dim (3000K–1800K)
- Tunable White (4000K–1800K)
- Tunable White (6500K–2700K)

Beam Spread

- Spot (30°) Flood (40°)
- Wide Flood (60°)

Lighting Type

- Downlight Up and downlight

POWER & CONTROLS

Input Voltage

120 / 277V

Dimming

0-10V (120/277V): 1%
TRIAC/ELV (120V): 1%
DALI-2 (120/277V): 0.1%

RATINGS & CERTIFICATIONS

- Wet Location / IP65 Rated Configurations Available
- NSF Listed (White and Black Finish Only)





Surface Mount

XCS

CYLINDER
Mount
Surface
Size
Diameter: 3.5" Height: 6.5", 9"
Canopy
Standard
Trims
Standard, Snoot, Wall Wash, Decorative
Finish

White, Black, Brushed Aluminum, Bronze, Custom Color

LIGHT OUTPUT & DISTRIBUTION
Lumens (Power)
750 lm (9.5W), 1000 lm (12.5W), 1250 lm (14.3W), 1500 lm (14.3W)
Color Quality
93 CRI, 2-step SDCM
Color Temperature
<div><div></div>2700K</div> <div><div></div>3000K</div> <div><div></div>3500K</div> <div><div></div>4000K</div> <div><div></div>Warm Dim (3000K–1800K)</div> <div><div></div>Tunable White (4000K–1800K)</div> <div><div></div>Tunable White (6500K–2700K)</div>

Beam Spread
<div><div></div>Spot (30°)</div> <div><div></div>Flood (40°)</div> <div><div></div>Wide Flood (60°)</div>

Lighting Type
<div><div></div>Downlight</div>

POWER & CONTROLS
Input Voltage
120 / 277V
Dimming
0-10V (120/277V): 1% TRIAC/ELV (120V): 1% DALI-2 (120/277V): 0.1%
RATINGS & CERTIFICATIONS
<div><div></div>Wet Location / IP65 Rated Configurations Available</div> <div><div></div>NSF Listed (White and Black Finish Only)</div>

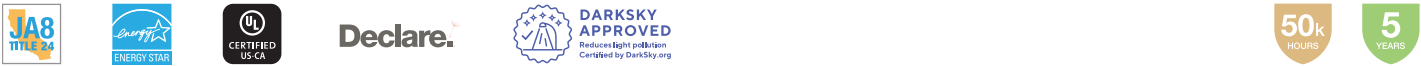

Wall Mount

XCW

CYLINDER
Mount
Wall
Size
Diameter: 3.5" Height: 6.5", 9"
Bracket
Standard (Wet), Slim (Damp)
Trims
Standard, Snoot, Wall Wash, Decorative
Finish

White, Black, Brushed Aluminum, Bronze, Custom Color

LIGHT OUTPUT & DISTRIBUTION
Lumens (Power)
750 lm (9.5W), 1000 lm (12.5W), 1250 lm (14.3W), 1500 lm (14.3W)
Color Quality
93 CRI, 2-step SDCM
Color Temperature
<div><div></div>2700K</div> <div><div></div>3000K</div> <div><div></div>3500K</div> <div><div></div>4000K</div> <div><div></div>Warm Dim (3000K–1800K)</div> <div><div></div>Tunable White (4000K–1800K)</div> <div><div></div>Tunable White (6500K–2700K)</div>

Beam Spread
<div><div></div>Spot (30°)</div> <div><div></div>Flood (40°)</div> <div><div></div>Wide Flood (60°)</div>

Lighting Type
<div><div></div>Downlight</div> <div><div></div>Up and downlight</div>

POWER & CONTROLS
Input Voltage
120 / 277V
Dimming
0-10V (120/277V): 1% TRIAC/ELV (120V): 1% DALI-2 (120/277V): 0.1%
RATINGS & CERTIFICATIONS
<div><div></div>Wet Location / IP65 Rated Configurations Available</div> <div><div></div>NSF Listed (White and Black Finish Only)</div>





Modular Downlighting System

DMF's upgraded modular downlighting system, is now more versatile than ever – fixed, adjustable or wall wash, round or square, 750 to 1500 lumens. Featuring DMF engineered integrated 0-10V, TRIAC/ELV and DALI-2 drivers for optimal performance and reliability, the M Series can keep up with the fast-paced and ever-changing nature of your projects and can be the solution you go to every day.

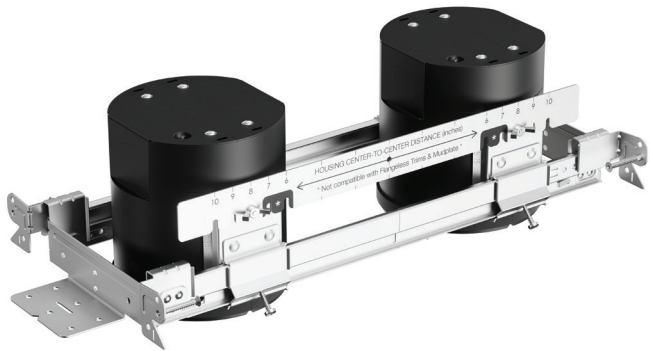

Flexible Housing

M Series 4" Round & Square Housings feature Standard, Fire-Rated, and Chicago Plenum, along with specialty options such as Low-Profile and Double Housing. The compact, 4" housing installs easily and precisely for optimal fixture placement in crowded plenum space, to accommodate ductwork, framing, and plumbing.



A Perfect Match

The materials, heft, and finish of our M Series trims set them apart. The precision-crafted aluminum trims meet the design aesthetic of any project – wall wash, pinhole, round, square, flangeless – all completely interchangeable and available in five standard finishes and a custom color option.



M Series Residential

PRODUCT SPECS



4" Downlight

DRD2M

INSTALLATION

Ceiling Thickness

New Construction: 1/2" up to 1 3/4"
Remodel: 5/8" up to 1 1/4"
Low Profile: 1/2" up to 1 1/4"
Alt/EM: 1/2" up to 1 1/4"
Extension Collar: 1 3/4" up to 3"

Ceiling Material

Drywall, Millwork, Concrete

TRIMS

Shape

Round, Square

Style

Standard, Hyperbolic, Wall Wash, Pinhole,
Flangeless, Decorative

Finish

White, Black, Bronze, Clear Diffuse,
Warm Diffuse, Custom Color

LIGHT OUTPUT & DISTRIBUTION

Module

Downlight

Lumens (Power)

750 lm (9.5W), 1000 lm (12.5W), 1250 lm
(14.3W), 1500 lm (16.5W)

Color Quality

93+ CRI, 2-step SDCM

Color Temperature

- 2700K 3000K 3500K
- 4000K Warm Dim (3000K–1800K)
- Tunable White (4000K–1800K)
- Tunable White (6500K–2700K)

Beam Spread

- Narrow Spot (15°) Spot (25°)
- Flood (40°) Wide Flood (60°)
- General (90°+) Linear Spread (40°x20°)
- Soft Focus

POWER & CONTROLS

Input Voltage

120/277V

Dimming

0-10V (1%), TRIAC/ELV (1%), EcoSystem (1%)
DALI-2 (0.1%)

Emergency

Optional Emergency LED Driver for lighting up
to 90 minutes in event of power failure

RATINGS & CERTIFICATIONS

- IC (Insulation Contact) Rated
- ASTM E283 Certified Air Tight
- Fire Rated (For use in fire-rated
assemblies up to a max of 2-hours)
- STC/IIC Sound Rated
- Chicago Plenum
- RoHS Compliant
- UL Listed for Wet Location
(Flanged Trims Only)
- NSF Listed (White and Black Finish Only)



Declare.



NOTE: For complete ordering information & product details, please reference individual product spec sheets.

Round 4" Downlight

HOUSINGS

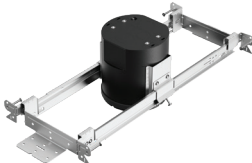

M4NCRS
New Construction
Standard

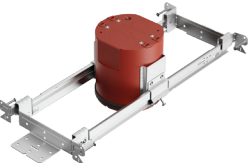

M4NCRF
New Construction
Fire Rated

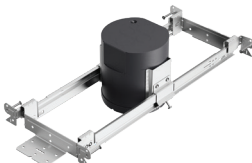

M4CPRS
New Construction
Chicago Plenum

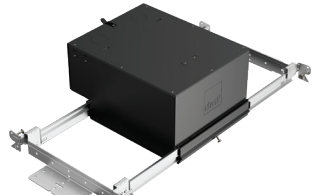

M4SFRS
New Construction
Spray Foam Rated

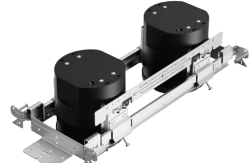

M4DHRS
Double
Housing

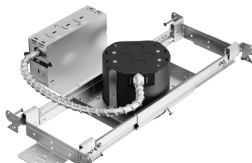

M4LTRS
Low Profile
Standard

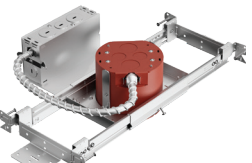

M4LTRF
Low Profile
Fire Rated

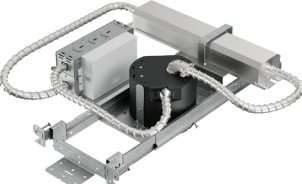

M4NCRS7OEM
Emergency
Standard

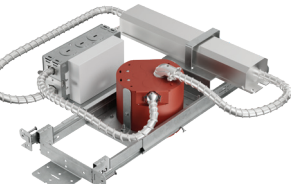

M4NCRF7OEM
Emergency
Fire Rated



M4RMRS
Remodel
Standard



M4RMRF
Remodel
Fire Rated



M4CC
Concrete
Construction

Round 4" Downlight

TRIMS & ACCESSORIES



M4TRSWH
Standard

○ ● ● ● ● ● ● ●



M4TRCWH
Square Conversion

○ ● ● ●



M4TRHWH
Hyperbolic

○ ● ● ●



M4TRPWH
Pinhole

○ ● ● ●



M4TRLWH
Wall Wash

○ ● ● ● ● ● ● ●



M4TRSWHDOF
Decorative: Open,
Frosted

○



M4TRSWHDCF
Decorative: Closed,
Frosted

○



M4TRSWHDCCL
Decorative: Closed,
Clear, Frosted Side

○



M4TRSWHDCCF
Decorative: Closed,
Clear, Frosted Inside

○



M4TRSWHEM
Emergency, Integrated
Test Switch

○ ● ● ●



M4TRSWHDF
Non-Conductive
Dead Front

○



M4TRSWHFL*
Standard Flangeless

○ ● ● ● ● ● ● ●



M4TRHWHFL*
Hyperbolic Flangeless

○ ● ● ●



M4TRPWHFL*
Pinhole Flangeless

○ ● ● ●



M4TRLWHFL*
Wall Wash Flangeless

○ ● ● ● ● ● ● ●



M4XRMUD
Flangeless Mudplate



M4KRTEMPLATE
Wood Template



M4CREXT
Extension Collar

*Flangeless Mudplate required for drywall ceiling installation;
Wood Template recommended for wood ceiling installation

FINISH OPTIONS

- White (WH)
- Black (BK)
- Bronze (BZ)
- Clear Diffuse, White Flange (CW)
- Warm Diffuse, White Flange (WW)
- Custom Color (CC)

Square 4" Downlight

HOUSINGS

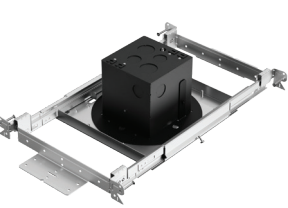

M4NCSS
New Construction
Standard

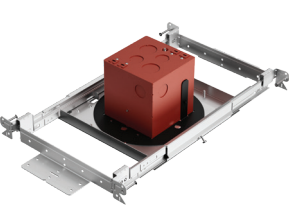

M4NCSF
New Construction
Fire Rated

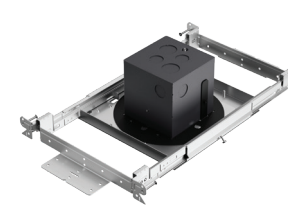

M4CPSS
New Construction
Chicago Plenum

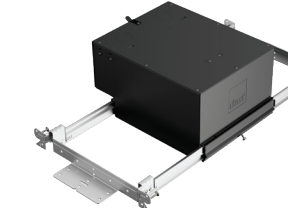

M4SFSS
New Construction
Spray Foam Rated

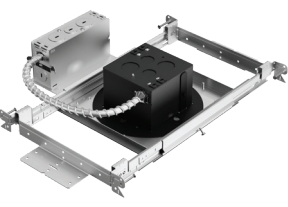

M4LTSS
Low Profile
Standard

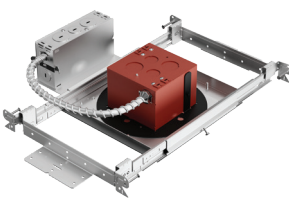

M4LTSF
Low Profile
Fire Rated

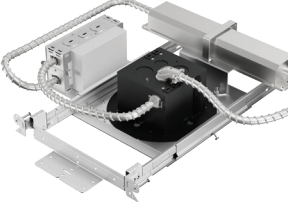

M4NCSS7OEM
Emergency
Standard

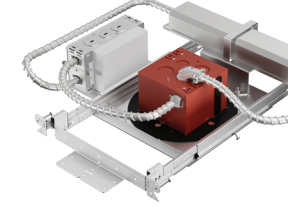

M4NCSF7OEM
Emergency
Fire Rated

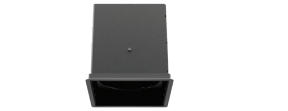

M4RMSS
Remodel
Standard



M4RMSF
Remodel
Fire Rated

Square 4" Downlight

TRIMS & ACCESSORIES



M4TSSWH
Standard

○ ● ● ● ● ● ● ●



M4TSQWH
Round on Square

○ ● ● ● ● ● ● ●



M4TSPWH
Pinhole

○ ● ●



M4TSWWH
Wall Wash

○ ● ● ● ● ● ● ●



M4TSSWHDCF
Decorative: Closed, Frosted

○



M4TSSWHDCCF
Decorative: Closed, Clear, Frosted Inside

○

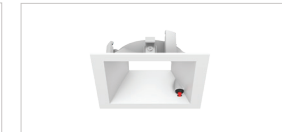

M4TSSWHEM
Emergency, Integrated Test Switch

○ ● ●



M4TSSWHFL*
Standard Flangeless

○ ● ● ● ●



M4TSQWHFL*
Round on Square Flangeless

○ ● ● ● ●



M4TSPWHFL*
Pinhole Flangeless

○ ● ●



M4TSWWHFL*
Wall Wash Flangeless

○ ● ● ● ●



M4XSMUD
Flangeless Mudplate



M4KSTEMPLATE
Wood Template



M4CSEXT
Extension Collar

* Flangeless Mudplate required for drywall ceiling installation

FINISH OPTIONS

- White (WH)
- Black (BK)
- Bronze (BZ)
- Clear Diffuse, White Flange (CW)
- Warm Diffuse, White Flange (WW)
- Custom Color (CC)

M Series Residential

Retrofit 4" Downlight

TRIMS

DRD2TR4SWH
4" Smooth

☐ ☒

DRD2TR4BWH
4" Baffle

☐

DRD2TR5SWH
5" Smooth

☐ ☒

DRD2TR5BWH
5" Baffle

☐

DRD2TR6SWH
6" Smooth

☐ ☒

DRD2TR6BWH
6" Baffle

☐

ADAPTERS

DRD2X-QCM-ED
Edison Adapter

DRD2X-QCM-M
Male IDEAL PowerPlug® Adapter

DRD2X-QCM-GU
GU-24 Adapter

DRD2X-QCM-HW*
Hardwire Adapter

**Included with M Series 4" Downlight module*

SurfaceFrame 4" Downlight

HOUSINGS & TRIMS

F4NC
New Construction
Fire Rated

DRD2TRJSWH
Surface Mount

☐

FINISH OPTIONS

☐ White (**WH**)

☒ Black (**BK**)



M Series Residential



4" Adjustable
DRD4M



INSTALLATION

Ceiling Thickness

New Construction: 1/2" up to 1 3/4"
Remodel: 5/8" up to 1 1/4"
Low Profile: 1/2" up to 1 1/4"
Alt/EM: 1/2" up to 1 1/4"

Ceiling Material

Drywall, Millwork, Concrete

TRIMS

Shape

Round, Square

Style

Standard, Hyperbolic, Pinhole, Flangeless

Finish

White, Black, Bronze, Clear Diffuse,
Warm Diffuse, Custom Color

SPECIALTY LENS

● Hexcell Louver

LIGHT OUTPUT & DISTRIBUTION

Module

Adjustable

Adjustment

360° directional aim, 45° tilt

Lumens (Power)

750 lm (9.5W), 1000 lm (12.5W)

Color Quality

93+ CRI, 2-step SDCM

Color Temperature

- 2700K ● 3000K ● 3500K
- 4000K ● Warm Dim (3000K–1800K)
- Tunable White (4000K–1800K)
- Tunable White (6500K–2700K)

Beam Spread

- ▲ Narrow Spot (15°) ▲ Spot (25°)
- ▲ Flood (40°) ▲ Linear Spread (60° x30°)
- ▲ Soft Focus

POWER & CONTROLS

Input Voltage

120 / 277V

Dimming

0-10V (1%), TRIAC/ELV (1%), EcoSystem (1%)
DALI-2 (0.1%)

Emergency

Optional Emergency LED Driver for lighting up to 90 minutes in event of power failure

RATINGS & CERTIFICATIONS

- IC (Insulation Contact) Rated
- ASTM E283 Certified Air Tight
- Fire Rated (For use in fire-rated assemblies up to a max of 2-hours)
- STC/IIC Sound Rated
- CP Chicago Plenum
- RoHS Compliant
- UL Listed for Damp Location
- NSF Listed (White and Black Finish Only)



Round 4" Adjustable

HOUSINGS

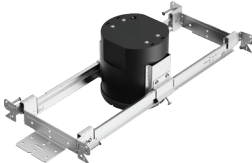

M4NCRS
New Construction
Standard

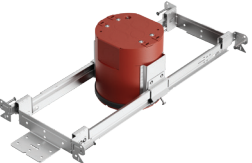

M4NCRF
New Construction
Fire Rated

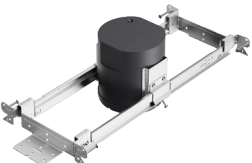

M4CPRS
New Construction
Chicago Plenum

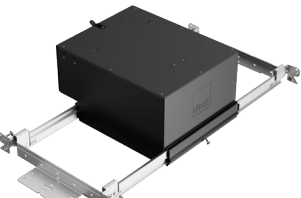

M4SFRS
New Construction
Spray Foam Rated

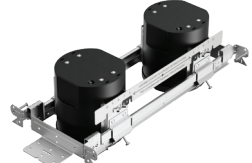

M4DHRS
Double
Housing

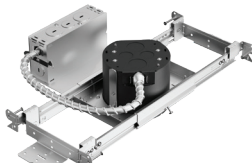

M4LTRS
Low Profile
Standard

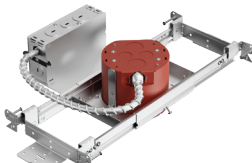

M4LTRF
Low Profile
Fire Rated

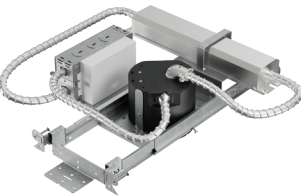

M4NCRS7OEM
Emergency
Standard

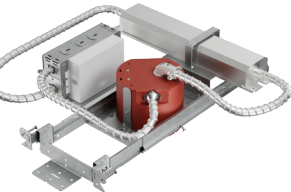

M4NCRF7OEM
Emergency
Fire Rated



M4RMRS
Remodel
Standard



M4RMRF
Remodel
Fire Rated



M4CC
Concrete
Construction

- FINISH OPTIONS
- White (WH)
 - Black (BK)
 - Bronze (BZ)
 - Clear Diffuse, White Flange (CW)
 - Warm Diffuse, White Flange (WW)
 - Custom Color (CC)

Round 4" Adjustable

TRIMS & ACCESSORIES



M4TRSWH
Standard



M4TRHWH
Hyperbolic



M4TRPWH
Pinhole



M4TRSWHEM
Emergency



M4TRSWHFL*
Standard Flangeless



M4TRHWHFL*
Hyperbolic Flangeless



M4TRPWHFL*
Pinhole Flangeless



M4XRMUD
Flangeless Mudplate



M4KRTEMPLATE
Wood Template

*Flangeless Mudplate required for drywall ceiling installation;
Wood Template recommended for wood ceiling installation

Retrofit

TRIMS



DRD2TR4SWH
4" Smooth



DRD2TR4BWH
4" Baffle



DRD2TR5SWH
5" Smooth



DRD2TR5BWH
5" Baffle



DRD2TR6SWH
6" Smooth



DRD2TR6BWH
6" Baffle

ADAPTERS



DRD2X-QCM-ED
Edison Adapter



DRD2X-QCM-M
Male IDEAL PowerPlug® Adapter



DRD2X-QCM-GU
GU-24 Adapter



DRD2X-QCM-HW*
Hardwire Adapter

*Included with M Series 4" Adjustable module

Square 4" Adjustable

HOUSINGS

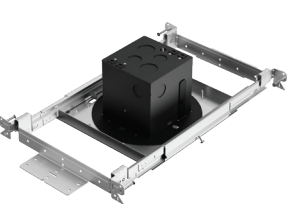

M4NCSS
New Construction
Standard

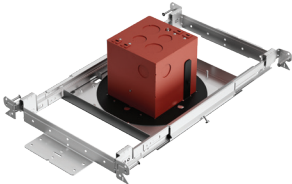

M4NCSF
New Construction
Fire Rated

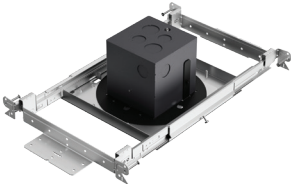

M4CPSS
New Construction
Chicago Plenum

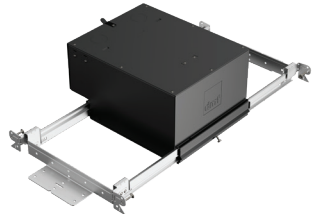

M4SFSS
New Construction
Spray Foam Rated

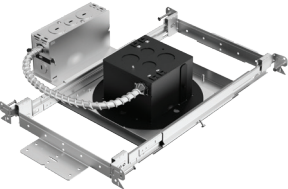

M4LTSS
Low Profile
Standard

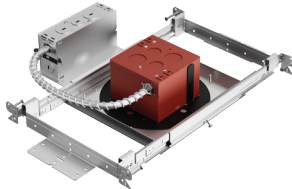

M4LTSF
Low Profile
Fire Rated

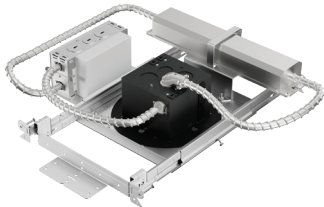

M4NCSS7OEM
Emergency
Standard

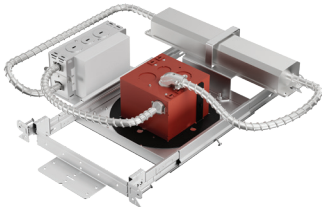

M4NCSF7OEM
Emergency
Fire Rated



M4RMSS
Remodel
Standard



M4RMSF
Remodel
Fire Rated

Square 4" Adjustable

TRIMS & ACCESSORIES

M4TSQWH
Round on Square

M4TSPWH
Pinhole

M4TSQWHFL*
Round on Square
Flangeless

M4TSPWHFL*
Pinhole Flangeless

M4XSMUD
Flangeless Mudplate

M4KSTEMPLATE
Wood Template

*Flangeless Mudplate required for drywall ceiling installation

FINISH OPTIONS

- White (WH)
- Black (BK)
- Bronze (BZ)
- Clear Diffuse, White Flange (CW)
- Warm Diffuse, White Flange (WW)
- Custom Color (CC)

M Series Multiples

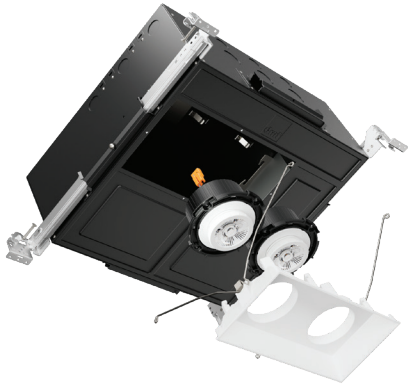

- Rectangular Multiple options based around our 4" adjustable modules maintain clean lines in the ceiling while maximizing light output
- Multi-directional adjustment with 360 degree directional aim and 45 degree tilt give you the ability to precisely highlight focal points throughout the interior
- Diecast unibody trims integrate up to three lights into one fixture and provide industry leading flexibility in a seamless package
- Integrated driver options allow for individual module control and dimming options down to 0.1%

INSTALLATION
Ceiling Thickness
New Construction: 1/2" up to 1 3/4"
Ceiling Material
Drywall
TRIMS
Shape
Square (1-Head), Rectangular (2-Head, 3-Head)
Style
Standard, Flangeless
Finish
White, Black, Custom Color

LIGHT OUTPUT & DISTRIBUTION
Module
Adjustable
Adjustment
360° directional aim, 45° tilt
Lumens (Power)
Per Head: 750 lm (9.5W), 1000 lm (12.5W)
Color Quality
93+ CRI, 2-step SDCM
Color Temperature
<div><div>2700K</div><div>3000K</div><div>3500K</div><div>4000K</div><div>Warm Dim (3000K–1800K)</div><div>Tunable White (4000K–1800K)</div><div>Tunable White (6500K–2700K)</div></div>
Beam Spread
<div><div>Narrow Spot (15°)</div><div>Spot (25°)</div><div>Flood (40°)</div><div>Linear Spread (60° x 30°)</div><div>Soft Focus</div></div>

POWER & CONTROLS
Input Voltage
120 / 277V
Dimming
0-10V (1%), TRIAC/ELV (1%), DALI-2 (0.1%)
RATINGS & CERTIFICATIONS
<div><div>IC (Insulation Contact) Rated</div><div>ASTM E283 Certified Air Tight</div><div>RoHS Compliant</div><div>UL Listed for Damp Location</div><div>NSF Listed (White and Black Finish Only)</div></div>

M Series Multiples

COMPATIBLE HOUSINGS & TRIMS

Multiples 4" Adjustable

HOUSINGS

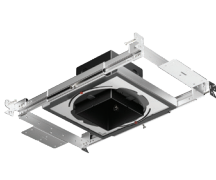

M4NCS1S
New Construction
1-Head



M4NCS2S
New Construction
2-Head

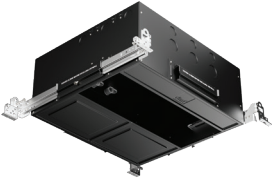

M4NCS3S
New Construction
3-Head

TRIMS & ACCESSORIES

M4T1SWH
1-Head Standard

M4T1SWHFL¹
1-Head Flangeless

M4T2SWH
2-Head Standard

M4T2SWHFL¹
2-Head Flangeless

M4T3SWH
3-Head Standard

M4T3SWHFL¹
3-Head Flangeless

M4XSMUD
1-Head Flangeless
Mudplate

M4XS2MUD
2-Head Flangeless
Mudplate

M4XS3MUD
3-Head Flangeless
Mudplate

FINISH OPTIONS

- White (**WH**)
- Black (**BK**)
- Custom Color (**CC**)

¹ Flangeless Mudplate required





All-New Higher-Lumen
Downlighting System

The M Series Commercial family is a versatile lighting solution with built in universal features which radically simplify configuration in the field. Appropriate for most installation applications, this family delivers 750 lm to 3500 lm of 93+ CRI lighting with our unique, patented, integrated and detachable driver solutions that dim to 1% and below and allow for full serviceability beneath the ceiling plane. Within the same housing, you can change modules, optics, and trims and seamlessly integrate with building lighting control systems for flexible dimming options.

Downlight Module

The M Series Commercial downlight module comes in a wide range of lumen packages, appropriate for varying ceiling heights and it's wet listing makes it suitable for both interior and exterior applications. Field changeable, folded optics and reflectors from 15 to 90 degrees help mitigate glare and a wide variety of interchangeable trims offer endless lighting customization allowing you to construct a comforting, design-forward, space that can evolve as space needs change.



Adjustable Module

The M Series Commercial adjustable module aims lighting exactly where you want it with 360° of rotation and up to 40° of tilt. Reflectors from 15 to 40 degrees minimize any distortion to the beam spread and are always field changeable. Never requiring the need for tools after the housing is installed, this module allows you to adapt quickly to design changes in a space.



M Series Commercial

PRODUCT SPECS

4" Downlight

MD



750–1250 lm



1500 lm
DALI-2



2000 lm



2500–3500 lm
High Lumen

INSTALLATION

Ceiling Thickness

New Construction: 1/2" up to 2"
Extension Collar: 2" up to 3"

Ceiling Material

Drywall, Millwork

TRIMS

Shape

Round, Square

Style

Standard, Hyperbolic, Pinhole, Wall Wash,
Flangeless, Decorative, Vandal Proof

Finish

White, Black, Bronze, Clear Diffuse,
Warm Diffuse, Custom Color

LIGHT OUTPUT & DISTRIBUTION

Module

Downlight

Lumens (Power)

Standard Lumen: 750 lm (9.5W),
1000 lm (12.5W), 1250 lm (14.3W),
1500 lm (16.5W), 2000 lm (24.5W)

High Lumen: 2500 lm (27.5W),
3000 lm (34.0W), 3500 lm (40.5W)

Color Quality

93+ CRI, 2-step SDCM

Color Temperature

- 2700K 3000K 3500K
- 4000K Warm Dim (3000K–1800K)
- Tunable White (4000K–1800K)
- Tunable White (6500K–2700K)

Beam Spread

- Narrow Spot (15°) Spot (25°)
- Flood (40°) Wide Flood (60°)
- General (90°+)

POWER & CONTROLS

Input Voltage

120 / 277V

Dimming

0-10V (1%), EcoSystem (1%), DALI-2 (0.1%)

Emergency

Optional Emergency LED Driver for lighting up
to 90 minutes in event of power failure

RATINGS & CERTIFICATIONS

- RoHS Compliant
- Wet Location / IP66 Rated
Configurations Available (Flanged trims only)
- NSF Listed (White and Black Finish Only)



Declare.



Round 4" Downlight

HOUSINGS

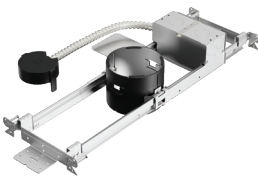

M4NCRN
New Construction

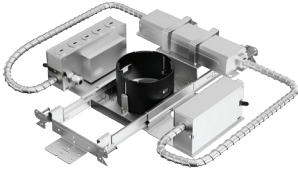

M4NCRN07OEM
Emergency

TRIMS & ACCESSORIES

<p>M4TRSWH Standard</p> <div><div></div><div></div><div></div><div></div><div></div><div></div></div>	<p>M4TRHWH Hyperbolic</p> <div><div></div><div></div><div></div></div>	<p>M4TRLWH Wall Wash</p> <div><div></div><div></div><div></div><div></div><div></div><div></div></div>	<p>M4TRPWH Pinhole</p> <div><div></div><div></div><div></div></div>	<p>M4TRSWHDOF Decorative: Open, Frosted</p> <div><div></div></div>
<p>M4TRSWHDCF Decorative: Closed, Frosted</p> <div><div></div></div>	<p>M4TRSWHDCCL Decorative: Closed, Clear, Frosted Side</p> <div><div></div></div>	<p>M4TRSWHDCCF Decorative: Closed, Clear, Frosted Inside</p> <div><div></div></div>	<p>M4TRSWHEM Emergency, Integrated Test Switch</p> <div><div></div><div></div><div></div></div>	<p>M4TRSWHVP Vandal Proof</p> <div><div></div><div></div></div>
<p>M4TRSWHFL* Standard Flangeless</p> <div><div></div><div></div><div></div><div></div></div>	<p>M4TRHWHFL* Hyperbolic Flangeless</p> <div><div></div><div></div><div></div></div>	<p>M4TRLWHFL* Wall Wash Flangeless</p> <div><div></div><div></div><div></div><div></div></div>	<p>M4TRPWHFL* Pinhole Flangeless</p> <div><div></div><div></div><div></div></div>	<p>M4XRMUD Flangeless Mudplate</p>
<div><div><p>M4CREXT Extension Collar</p></div></div>				

FINISH OPTIONS

White (WH)

Black (BK)

Bronze (BZ)

Clear Diffuse, White Flange (CW)

Warm Diffuse, White Flange (WW)

Custom Color (CC)

*Flangeless Mudplate required for drywall ceiling installation

Square 4" Downlight

HOUSINGS

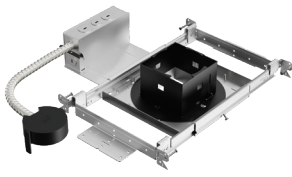

M4NCSN
New Construction

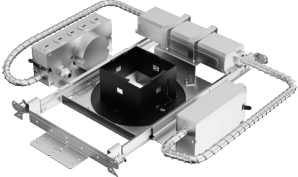

M4NCSN07OEM
Emergency

TRIMS & ACCESSORIES

<p>M4TSDWH Standard</p> <div><div></div><div></div><div></div><div></div><div></div><div></div></div>	<p>M4TSWWH Wall Wash</p> <div><div></div><div></div><div></div><div></div><div></div><div></div></div>	<p>M4TSPWH Pinhole</p> <div><div></div><div></div><div></div></div>	<p>M4TSSWHDCF Decorative: Closed, Frosted</p> <div><div></div></div>	<p>M4TSSWHDCCF Decorative: Closed, Clear, Frosted Inside</p> <div><div></div></div>
<p>M4TSDWHEM Emergency, Integrated Test Switch</p> <div><div></div><div></div><div></div></div>	<p>M4TSDWHVP Vandal Proof</p> <div><div></div><div></div></div>	<p>M4TSDWHFL* Standard Flangeless</p> <div><div></div><div></div><div></div><div></div></div>	<p>M4TSPWHFL* Pinhole Flangeless</p> <div><div></div><div></div><div></div></div>	<p>M4TSWWHFL* Wall Wash Flangeless</p> <div><div></div><div></div><div></div><div></div></div>
<p>M4XSMUD Flangeless Mudplate</p>	<p>M4CSEXT Extension Collar</p>			

- FINISH OPTIONS

White (WH)

Black (BK)

Bronze (BZ)

Clear Diffuse, White Flange (CW)

Warm Diffuse, White Flange (WW)

Custom Color (CC)

*Flangeless Mudplate required for drywall ceiling installation



M Series Commercial



4" Adjustable
MA

INSTALLATION

Ceiling Thickness

New Construction: 1/2" up to 2"

Ceiling Material

Drywall, Millwork

TRIMS

Shape

Round, Square

Style

Standard, Pinhole, Flangeless, Hyperbolic

Finish

White, Black, Bronze, Clear Diffuse, Warm Diffuse, Custom Color

LIGHT OUTPUT & DISTRIBUTION

Module

Adjustable

Adjustment

360° directional aim, 40° tilt

Lumens (Power)

Standard Lumen: 750 lm (9.5W), 1000 lm (12.5W), 1250 lm (14.3W), 1500 lm (16.5W), 2000 lm (24.5W)

High Lumen: 2500 lm (27.5W), 3000 lm (34.0W), 3500 lm (40.5W)

Color Quality

93+ CRI, 2-step SDCM

Color Temperature

- 2700K 3000K 3500K
- 4000K Warm Dim (3000K–1800K)
- Tunable White (4000K–1800K)
- Tunable White (6500K–2700K)

Beam Spread

- Narrow Spot (15°) Spot (25°)
- Flood (40°)

POWER & CONTROLS

Input Voltage

120 / 277V

Dimming

0-10V (1%), EcoSystem (1%), DALI-2 (0.1%)

RATINGS & CERTIFICATIONS

- RoHS Compliant
- UL Listed for Damp Location
- NSF Listed (White and Black Finish Only)



Declare.



Round 4" Adjustable

HOUSINGS

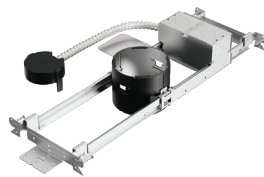

M4NCRN
New Construction

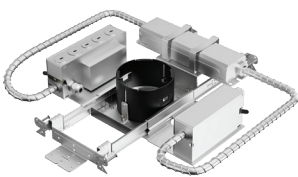

M4NCRN07OEM
Emergency

TRIMS & ACCESSORIES

M4TRSWH
Standard

○ ● ● ● ● ● ●

M4TRHWH
Hyperbolic

○ ● ● ●

M4TRPWH
Pinhole

○ ● ● ●

M4TRSWHFL*
Standard Flangeless

○ ● ● ● ● ● ●

M4TRHWHFL*
Hyperbolic Flangeless

○ ● ● ● ●

M4TRPWHFL*
Pinhole Flangeless

○ ● ● ●

M4XRMUD
Flangeless Mudplate

FINISH OPTIONS

- White (WH)

● Black (BK)

● Bronze (BZ)
- Clear Diffuse, White Flange (CW)

● Warm Diffuse, White Flange (WW)

● Custom Color (CC)

*Flangeless Mudplate required for drywall ceiling installation

Square 4" Adjustable

HOUSINGS

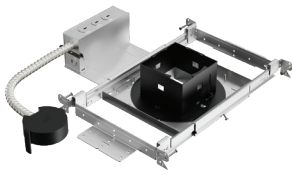

M4NCSN
New Construction

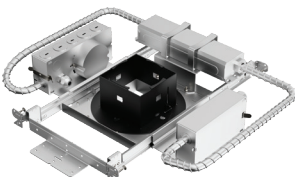

M4NCSN07OEM
Emergency

TRIMS & ACCESSORIES

M4TSAWH
Standard

○ ● ● ● ● ● ●

M4TSPWH
Pinhole

○ ● ● ●

M4TSAWHFL*
Standard Flangeless

○ ● ● ● ● ● ●

M4TSPWHFL*
Pinhole Flangeless

○ ● ● ●

M4XSMUD
Flangeless Mudplate

FINISH OPTIONS

- White (WH)

● Black (BK)

● Bronze (BZ)
- Clear Diffuse, White Flange (CW)

● Warm Diffuse, White Flange (WW)

● Custom Color (CC)

*Flangeless Mudplate required for drywall ceiling installation

M Series Cylinder



Modern Cylinder System

By combining a suite of customizable features with our high performance LED modules, the M Series Cylinder (previously named DCC Cylinder) provides brilliant illumination and a beautiful design versatile enough for whatever your project needs.

Options & Accessories

Shades, trims, specialty options, even the light engine can all be swapped out in the field, giving you control during and after the installation.



Uplight

Enables light output at elevated levels, while providing glare-free ambiance and the ability to highlight architectural elements.



Snoot

Channels light source and decreases visual cutoff angle to increase focus and mitigate glare.



Hyperbolic Trim

Smoothly transitions from surface to source for smooth, uniform light.



Decorative Trim

Finely crafted acrylic subtly fills your space with beautiful ambient light.



Round & Flat Shades

Re-imagined for more diverse environments while creating a more focused and comfortable general light.



Junction Box Cover

Completes the cylinder's look in open ceiling applications.



Wet Location Rated

Available moisture protection options are IP65 and UL Listed as water-resistant and rated for outdoor use.



M Series Cylinder

PRODUCT SPECS



Pendant Mount

DC4C, DC4T

CYLINDER

Mount

Cord, Stem

Size

Diameter: 4"
Height: Small (4"), Medium (8"), Large (12")

Suspension Length

Standard: 24" or 48"
Custom: Up to 156" (Cord) or 96" (Stem)

Canopy

Standard

Trims & Shades

Standard, Snoot, Decorative, Hyperbolic, Flat Shade, Round Shade

Finish

White, Black, Brushed Aluminum, Bronze, Custom Color

SPECIALTY LENS

Hexcell Louver

LIGHT OUTPUT & DISTRIBUTION

Lumens (Power)

750 lm (9.5W), 1000 lm (12.5W), 1250 lm (14.3W), 1500 lm (16.5W), 2000 lm (24.5W), 2500 lm (27.5W), 3000 lm (34W)

Color Quality

93 CRI, 2-step SDCM

Color Temperature

- 2700K 3000K 3500K
- 4000K Warm Dim (3000K–1800K)
- Tunable White (4000K–1800K)
- Tunable White (6500K–2700K)

Beam Spread

- Narrow Spot (15°) Spot (25°)
- Flood (40°) Wide Flood (60°)
- General (90°+)

Lighting Type

- Downlight Up and downlight Adjustable

POWER & CONTROLS

Input Voltage

120 / 277V

Dimming

0-10V (120/277V): 1%
TRIAC/ELV (120V): 1%
DALI-2 (120/277V): 0.1%

Emergency

Optional Remote Inverter or Emergency LED Driver for lighting up to 90 minutes in event of power failure

RATINGS & CERTIFICATIONS

- Wet Location / IP65 Rated Configurations Available
- NSF Listed (White and Black Finish Only)
- Turtle Friendly Configurations Available



Declare.



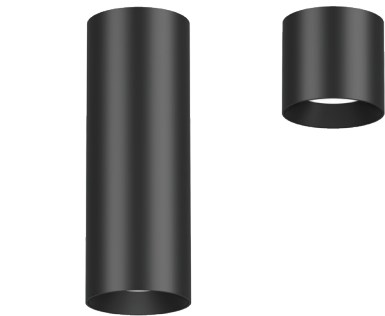

Surface Mount

DC4SM

CYLINDER
Mount
Surface
Size
Diameter: 4" Height: Small (4"), Medium (8"), Large (12")
Canopy
Standard
Trims & Shades
Standard, Snoot, Decorative, Hyperbolic, Flat Shade, Round Shade
Finish
White, Black, Brushed Aluminum, Bronze, Custom Color

SPECIALTY LENS
<div><div></div>Hexcell Louver</div>

LIGHT OUTPUT & DISTRIBUTION
Lumens (Power)
750 lm (9.5W), 1000 lm (12.5W), 1250 lm (14.3W), 1500 lm (16.5W), 2000 lm (24.5W), 2500 lm (27.5W), 3000 lm (34W)
Color Quality
93 CRI, 2-step SDCM
Color Temperature
<div><div></div>2700K</div> <div><div></div>3000K</div> <div><div></div>3500K</div> <div><div></div>4000K</div> <div><div></div>Warm Dim (3000K–1800K)</div> <div><div></div>Tunable White (4000K–1800K)</div> <div><div></div>Tunable White (6500K–2700K)</div>

Beam Spread
<div><div></div>Narrow Spot (15°)</div> <div><div></div>Spot (25°)</div> <div><div></div>Flood (40°)</div> <div><div></div>Wide Flood (60°)</div> <div><div></div>General (90°+)</div>

Lighting Type
<div><div></div>Downlight</div> <div><div></div>Adjustable</div>

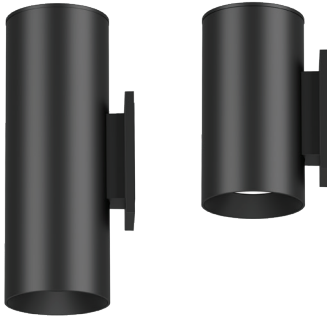

Wall Mount

DC4WM

CYLINDER
Mount
Wall
Size
Diameter: 4" Height: Medium (8"), Large (12")
Bracket
Standard (Damp Location), Wet Location
Trims
Standard, Snoot, Decorative, Hyperbolic
Finish
White, Black, Brushed Aluminum, Bronze, Custom Color

SPECIALTY LENS
<div><div></div>Hexcell Louver</div>

LIGHT OUTPUT & DISTRIBUTION
Lumens (Power)
750 lm (9.5W), 1000 lm (12.5W), 1250 lm (14.3W), 1500 lm (16.5W), 2000 lm (24.5W), 2500 lm (27.5W), 3000 lm (34W)
Color Quality
93 CRI, 2-step SDCM
Color Temperature
<div><div></div>2700K</div> <div><div></div>3000K</div> <div><div></div>3500K</div> <div><div></div>4000K</div> <div><div></div>Warm Dim (3000K–1800K)</div> <div><div></div>Tunable White (4000K–1800K)</div> <div><div></div>Tunable White (6500K–2700K)</div>

Beam Spread
<div><div></div>Narrow Spot (15°)</div> <div><div></div>Spot (25°)</div> <div><div></div>Flood (40°)</div> <div><div></div>Wide Flood (60°)</div> <div><div></div>General (90°+)</div>

Lighting Type
<div><div></div>Downlight</div> <div><div></div>Up and downlight</div> <div><div></div>Adjustable</div>



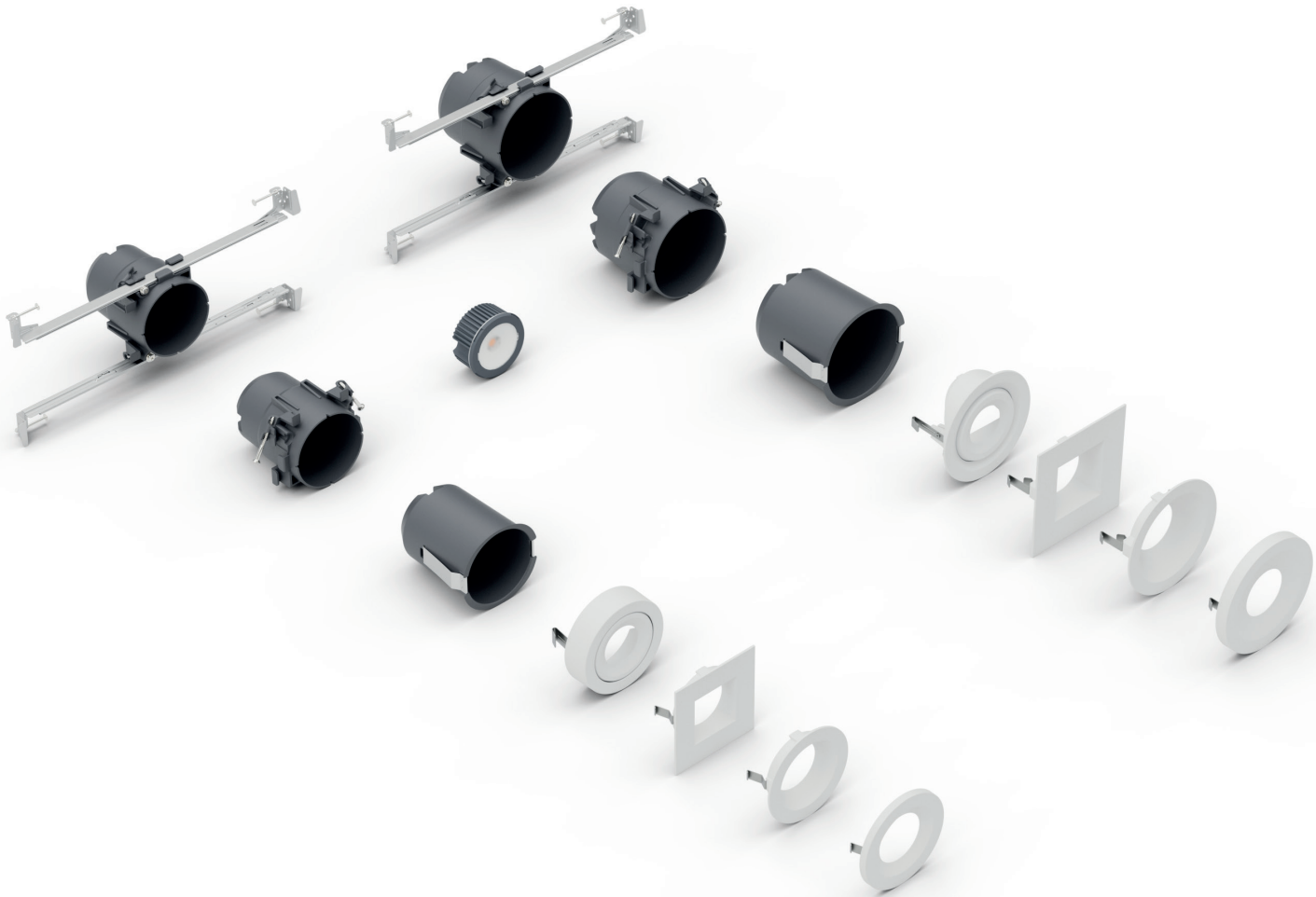

DMF Performance
at an Attainable Price

The H Series is a modular downlight system that brings the best of our award-winning design to your projects. With several trim options and high-quality finishes, the H Series is simple to select, order, install, and maintain for any new construction or remodel project.

Flexible Housing Applications

Strong, lightweight, and stackable to consolidated shelf space, the H Series Housings are designed to simplify installations. The housings feature bar hangers, wood joist mounting screws, or pop out springs to ensure a quick and accurate installation. Made from sustainable materials, the housings are recyclable and 100% manufactured in the USA.



Brilliant Illumination

The Integrated Natural Warm Dim seamlessly transitions from comfortable white to warm light without losing color accuracy and the Brightness Switch enables field selectable light output, including ambient, standard, and higher ceiling environments.

H Series



Downlight
HM3C, HM2C

INSTALLATION
Ceiling Thickness
New Construction: 5/8" Remodel: 5/8" up to 1 1/4"
Ceiling Material
Drywall
TRIMS
Aperture
3", 4"
Shape
Round, Square
Style
Standard
Finish
White, Black

LIGHT OUTPUT & DISTRIBUTION
Module
Downlight
Lumens (Power)
Integrated Brightness Switch 350 lm (5W), 750 lm (9W), 950lm (12W)
Color Quality
90+ CRI, 3-step SDCM
Color Temperature
<div><div></div> Natural Warm Dim (3000K–2200K)</div> <div><div></div> Natural Warm Dim (2700K-1800K)</div>
Beam Spread
<div><div></div> General (90°+)</div>

POWER & CONTROLS
Input Voltage
120 V
Dimming
TRIAC/ELV (5%)
RATINGS & CERTIFICATIONS
<div><div></div> IC (Insulation Contact) Rated</div> <div><div></div> ASTM E283 Certified Air Tight</div> <div><div></div> Fire Rated (For use in fire-rated assemblies up to a max of 2-hours)</div> <div><div></div> RoHS Compliant</div> <div><div></div> UL Listed for Wet Location</div> <div><div></div> NSF Listed</div>



H Series

COMPATIBLE HOUSINGS & TRIMS

4" HOUSINGS & TRIMS

H4BH 4" New Construction with Bar Hangers	H4SO 4" New Construction with Wood Screws	H4RM 4" Remodel	F4NC* New Construction Fire Rated

H4TRSWH 4" Round	H4TRFWH 4" Flush	H4TSSWH 4" Square	H4TRAWH 4" Adjustable

3" HOUSINGS & TRIMS

H3BH 3" New Construction with Bar Hangers	H3SO 3" New Construction with Wood Screws	H3RM 3" Remodel	H3FR* New Construction Fire Rated

H3TRSWH 3" Round	H3TRFWH 3" Flush	H3TSSWH 3" Square	H3TRAWH 3" Adjustable

ADAPTERS
DRD2X-QCM-ED Edison Adapter

FINISH OPTIONS
<div><div></div> White (WH)</div> <div><div></div> Black (BK)</div>

**For usage with
Flush trim only*

H Series Cylinder



Pendant Mount

The stylish pendant introduces a decorative element to your lighting environment. A built-in brightness control allows you to adjust the lumen output appropriate for the task at hand, while decorative trim allows for a soft diffusion of the light.



Wall Mount

Our ADA compliant Wall Mount pendant effortlessly installs while exposing no visible hardware - maintaining a minimalist appearance. An integrated lumen switch on the module allows you to adjust output based on the desired mounting height. IP65 rated, this cylinder is perfect for both exterior and interior applications including balconies and corridors.

H Series Cylinder



Pendant Mount

HCP3D

CYLINDER
Mount
Pendant
Size
Diameter: 3.5" Total Length: 8.5"
Suspension Length
48" Cord with 8" Partial Stem
Trims
5.5" Decorative Trim Only
Finish
White, Satin Nickel

LIGHT OUTPUT & DISTRIBUTION
Lumens (Power)
Integrated Brightness Switch 350 lm (5W), 750 lm (9W), 950lm (12W)
Color Quality
90+ CRI, 3-step SDCM
Color Temperature
<div><div></div> Natural Warm Dim (3000K–2200K)</div> <div><div></div> Natural Warm Dim (2700K-1800K)</div>
Beam Spread
<div><div></div> General (90°+)</div>
Lighting Type
<div><div></div><div>Downlight</div></div>

POWER & CONTROLS
Input Voltage
120 V
Dimming
TRIAC/ELV (5%)
Mounting
Most 3O, 4O, 4R Junction boxes
RATINGS & CERTIFICATIONS
<div><div></div> UL Listed for Damp Location</div> <div><div></div> NSF Listed (White Finish Only)</div>



H Series Cylinder



Wall Mount

HCW6B

CYLINDER
Mount
Wall
Size
Diameter: 3.5" Height: 6.5"
Trims
Standard Trim Only
Finish
White, Black

LIGHT OUTPUT & DISTRIBUTION
Lumens (Power)
Integrated Brightness Switch 350 lm (5W), 750 lm (9W), 950lm (12W)
Color Quality
90+ CRI, 3-step SDCM
Color Temperature
<div><div></div> Natural Warm Dim (3000K–1800K)</div> <div><div></div> Natural Warm Dim (2700K-1800K)</div>
Beam Spread
<div><div></div> General (90°+)</div>
Lighting Type
<div><div></div><div>Downlight</div></div>

POWER & CONTROLS
Input Voltage
120 V
Dimming
TRIAC/ELV (5%)
Mounting
2-Gang Switch Boxes Most 3O, 4O, 4R & 4S Junction boxes
RATINGS & CERTIFICATIONS
<div><div></div> Wet Location / IP65 Rated</div> <div><div></div> NSF Listed</div>



A Series



Illuminated Signage

The A Series illuminated signage is a completely customizable, solution perfect for multifamily and hospitality applications simultaneously fulfilling a need for signage and corridor illumination. This ADA compliant fixture mounts 0.5" from the surface onto most standard 4" round or octagonal junction boxes and our integrated driver allows for ease of installation and serviceability.

A Series



Illuminated Room Sign
ADR

PHYSICAL

Mount

Wall

Size

4.5"x 7.25" x 0.5" (Rectangle)

Finish

Black, Custom Color

LIGHT OUTPUT & DISTRIBUTION

Lumens (Power)

~50 Lumens (3W) Delivered

Color Quality

93+ CRI, 3-step SDCM

Color Temperature

2700K 3000K

Lighting Type

Indirect

POWER & CONTROLS

Input Voltage

120 V

Mounting

4O Junction Box, 4R Junction Box

RATINGS & CERTIFICATIONS

 Suitable for Damp Locations



Declare.



Surface Mount Downlighting

The DRD5S redefines what’s possible for a surface mount downlight. Packed with technical breakthroughs, the ultra-thin DRD5S matches the elegance of a recessed downlight. In addition, it’s more versatile because it can fit more applications, even those with limited plenum space.

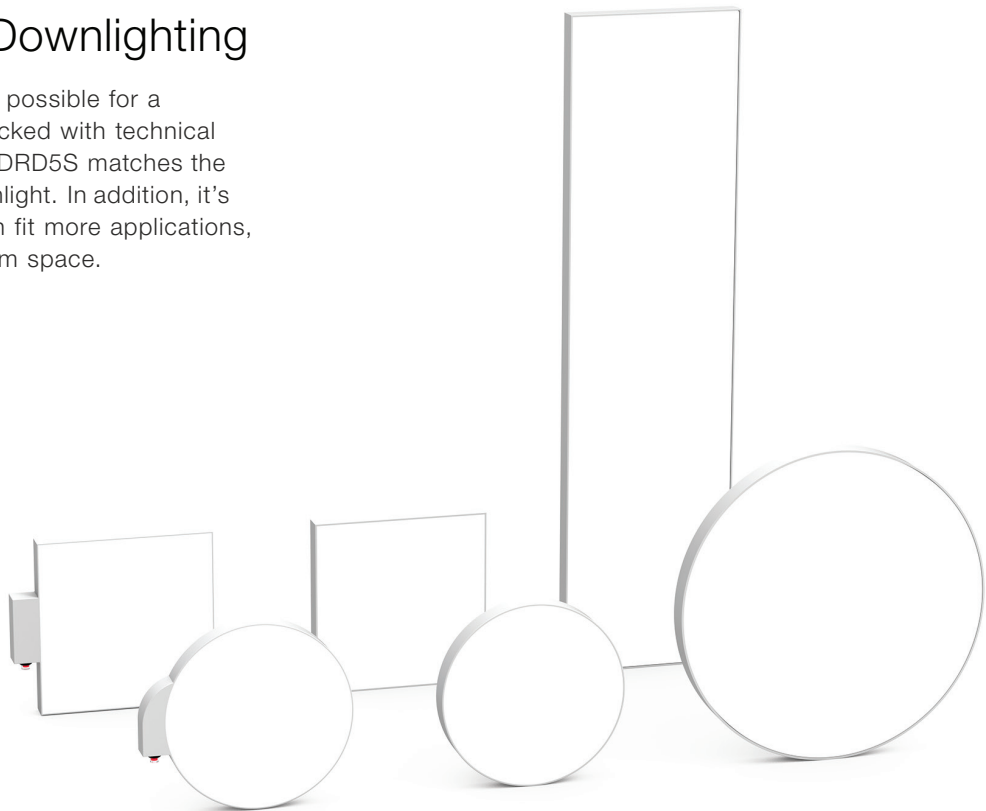

DRD5S

4" Surface Mount

The DRD5S’s minimal design is available in multiple form factors, with the 4" Round and Square matching the appearance of recessed lights. These models also include optional Integrated EM Test Switch and Non-Conductive Dead Front variants.

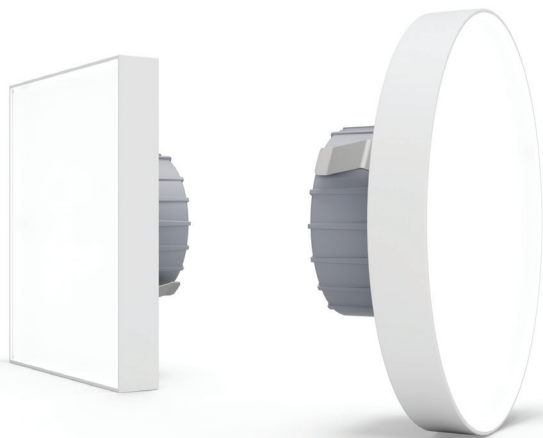

DRD5S

8" Round Surface Mount

This minimalist downlight takes everything that makes the original DRD5S exceptional, and expands on it. This area light can fill a room with inviting, accurate illumination. In addition, its SurfaceFrame compatibility simplifies installation and makes it totally interoperable with the rest of the DRD5S family.



DRD5S

18" Linear Surface Mount

A fresh take on the DRD5S, this linear area light delivers 1500 lumens of 90+ CRI light in a unique form factor. Like our other downlights in this series, the linear version features a proprietary integrated driver and small footprint, making it a great choice for new construction or retrofit applications.



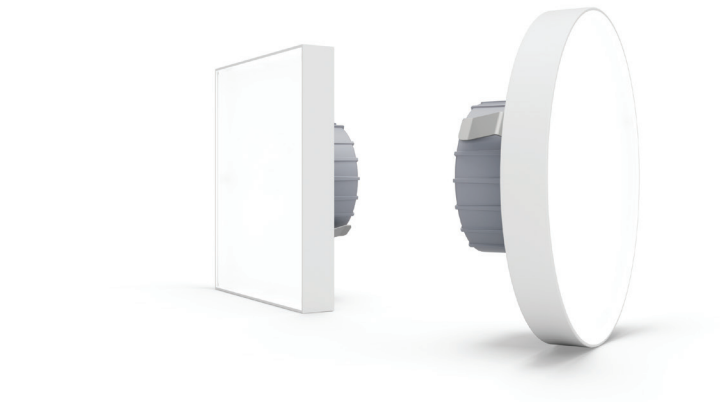

4" Round & Square
DRD5S4

PHYSICAL	LIGHT OUTPUT & DISTRIBUTION	POWER & CONTROLS
Application	Lumens (Power)	Input Voltage
New Construction, Retrofit	750 lm (9.0W), 1000 lm (12.0W)	0-10V: 120/277V TRIAC/ELV: 120V
Mount	Color Quality	Dimming
Surface	90+ CRI, < 3-step SDCM	0-10V (1%) TRIAC/ELV (5%)
Shape	Color Temperature	Emergency
4" Round, 4" Square	<div><div></div> 2700K<div></div> 3000K<div></div> 3500K</div>	Optional Remote Inverter or Emergency LED Driver for lighting up to 90 minutes in event of power failure
Finish		
White		
RATINGS & CERTIFICATIONS		
<div><div></div> Wet Location</div>		



8" Round
DRD5S8R

PHYSICAL	LIGHT OUTPUT & DISTRIBUTION	POWER & CONTROLS
Application	Lumens (Power)	Input Voltage
New Construction, Retrofit	1500 lm (17W)	0-10V: 120/277V TRIAC/ELV: 120V
Mount	Color Quality	Dimming
Surface	90+ CRI, < 3-step SDCM	0-10V (1%) TRIAC/ELV (5%)
Shape	Color Temperature	Emergency
8" Round	<div><div></div> 2700K<div></div> 3000K<div></div> 3500K</div>	Optional Remote Inverter or Emergency LED Driver for lighting up to 90 minutes in event of power failure
Finish		
White		
RATINGS & CERTIFICATIONS		
<div><div></div> Wet Location</div>		





18" Linear
DRD5S4L

PHYSICAL

Application

New Construction, Retrofit

Mount

Surface

Shape

18" x 4" Rectangle

Finish

White

LIGHT OUTPUT & DISTRIBUTION

Lumens (Power)

1500 lm (17W)

Color Quality

90+ CRI, < 3-step SDCM

Color Temperature

2700K 3000K 3500K

POWER & CONTROLS

Input Voltage

0-10V: 120/277V
TRIAC/ELV: 120V

Dimming

0-10V (1%)
TRIAC/ELV (5%)

Emergency

Optional Remote Inverter or Emergency LED Driver for lighting up to 90 minutes in event of power failure

RATINGS & CERTIFICATIONS

Wet Location



SurfaceFrame

HOUSINGS

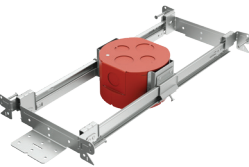

F4NC
New Construction
Fire Rated

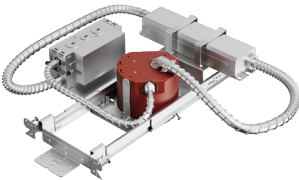

F4NC70SEM
Emergency
Fire Rated

Retrofit

COMPATIBLE JUNCTION BOXES



JUNCTION BOX	MIN. DEPTH	MIN. VOLUME	THROUGH-WIRE RATING
4O Octagonal (metallic)	2 1⁄8"	21.5 in³	6 (three in, three out) #12 AWG
3O Round (non-metallic)	2 3⁄4"	18 in³	6 (three in, three out) #12 AWG
4O Round (non-metallic)	2 3⁄16"	20 in³	6 (three in, three out) #12 AWG

	X Series 2" Downlight	X Series 2" Adjustable	M Series Residential 4" Downlight	M Series Residential 4" Adjustable	M Series Commercial 4" Downlight	M Series Commercial 4" High Lumen Downlight	M Series Commercial 4" Adjustable	H Series Residential Lighting
APPLICATION	New Construction, Remodel	New Construction, Remodel	New Construction, Remodel, Retrofit	New Construction, Remodel, Retrofit	New Construction	New Construction	New Construction	New Construction, Remodel, Retrofit
HOUSING	X Series, X Series Cylinder	X Series, X Series Cylinder	M Series; SurfaceFrame; M Series Cylinder; 4", 5", 6" Retrofit, Multiples	M Series; M Series Cylinder; 4", 5", 6" Retrofit	M Series Commercial, M Series Cylinder	M Series Commercial, M Series Cylinder	M Series Commercial, M Series Cylinder	H Series, H Series Cylinder
ADJUSTMENT	–	360° directional aim, 35° tilt	–	360° directional aim, 45° tilt	–	–	360° directional aim, 40° tilt	–
DELIVERED LUMENS	500 lm (9.5W), 750 lm (9.5W), 1000 lm (12.5W), 1250 lm (14.3W), 1500 lm (14.3W)	500 lm (12.5W), 750 lm (12.5W), 1000 lm (14.3W)	750 lm (9.5W), 1000 lm (12.5W), 1250 lm (14.3W), 1500 lm (16.5W)	750 lm (9.7 W), 1000 lm (12.0W)	750 lm (9.5W), 1000 lm (12.5W), 1250lm (14.3W), 1500lm (16.5W), 2000 lm (24.5W)	2500 lm (27.5W), 3000 lm (34.0W), 3500 lm (40.5W)	750 lm (9.5W), 1000 lm (12.5W), 1250 lm (14.3W), 1500 lm (16.5W), 2000 lm (24.5W), 2500 lm (27.5W), 3000 lm (34.0W), 3500 lm (40.5W)	Up to 950 lm (selectable 350 lm, 750 lm, 950 lm)
EFFICACY	53 lm/W, 79 lm/W, 80 lm/W, 87 lm/W, 105 lm/W	40 lm/W, 60 lm/W, 70 lm/W	79 lm/W, 80 lm/W, 87 lm/W, 91 lm/W	77 lm/W, 83 lm/W	77 lm/W, 80 lm/W, 87 lm/W, 91 lm/W, 82 lm/W, 89 lm/W	77 lm/W, 80 lm/W, 87 lm/W, 91 lm/W, 82 lm/W, 89 lm/W	79 lm/W, 80 lm/W, 87 lm/W, 90 lm/W, 82 lm/W, 91 lm/W, 88 lm/W, 86 lm/W	70 lm/W, 83 lm/W, 79 lm/W
COLOR QUALITY	93+ CRI, 2-step SDCM	93+ CRI, 2-step SDCM	93+ CRI, 2-step SDCM	93+ CRI, 2-step SDCM	93+ CRI, 2-step SDCM	93+ CRI, 2-step SDCM	93+ CRI, 2-step SDCM	90+ CRI, 3-step SDCM
CCT	2700K, 3000K, 3500K, 4000K	2700K, 3000K, 3500K, 4000K	2700K, 3000K, 3500K, 4000K	2700K, 3000K, 3500K, 4000K	2700K, 3000K, 3500K, 4000K	2700K, 3000K, 3500K, 4000K	2700K, 3000K, 3500K, 4000K	2700K, 3000K
WARM DIM	3000K–1800K	3000K–1800K	3000K–1800K	3000K–1800K	3000K–1800K	–	3000K–1800K	2700K-1800K, 3000K–2200K
TUNABLE WHITE	4000K-1800K, 6500K–2700K	4000K-1800K, 6500K–2700K	4000K-1800K, 6500K–2700K	4000K-1800K, 6500K–2700K	4000K-1800K, 6500K–2700K	–	4000K-1800K, 6500K–2700K	–
BEAM SPREAD	Ultra Narrow Spot (10°), Spot (30°), Flood (40°), Wide Flood (60°)	Narrow Spot (20°), Spot (30°), Flood (40°)	Narrow Spot (15°), Spot (25°), Flood (40°), Wide Flood (60°), General Ambient (90°+)	Narrow Spot (15°), Spot (25°), Flood (40°)	Narrow Spot (15°), Spot (25°), Flood (40°), Wide Flood (60°), General Ambient (90°+)	Narrow Spot (15°), Spot (25°), Flood (40°), Wide Flood (60°)	Narrow Spot (15°), Spot (25°), Flood (40°)	General Ambient (90°+)
OPTIONS	Linear Spread, Hexell Louver	Linear Spread, Hexell Louver	Linear Spread, Soft Focus	Linear Spread, Soft Focus, Hexell Louver, Black or White Surround	–	Linear Spread, Soft Focus	–	–
INPUT VOLTAGE	120/277V	120/277V	120/277V	120/277V	120/277V	120/277V	120V/277V	120V
DIMMING	0-10V 1%, TRIAC/ELV 1%, DALI-2 0.1%	0-10V 1%, TRIAC/ELV 1%, DALI-2 0.1%	0-10V 1%, TRIAC/ELV 1%, Lutron® EcoSystem 1%, DALI-2 0.1%	0-10V 1%, TRIAC/ELV 1%, Lutron® EcoSystem 1%, DALI-2 0.1%	0-10V 1%, DALI-2 0.1%	0-10V 1%	0-10V 1%, DALI-2 0.1%	TRIAC/ELV 5%
EMERGENCY	–	–	Optional Emergency Driver	Optional Emergency Driver	Optional Emergency Driver	Optional Emergency Driver	Optional Emergency Driver	–
STANDARDS	JA8 Title 24, UL Certified US-CA, ENERGY STAR®, Declare, NSF/ANSI 2, DarkSky Approved	JA8 Title 24, UL Certified US-CA, ENERGY STAR®, Declare, NSF/ANSI 2	JA8 Title 24, UL Certified US-CA, ENERGY STAR®, Declare, NSF/ANSI 2, DarkSky Approved	JA8 Title 24, UL Certified US-CA, ENERGY STAR®, Declare, NSF/ANSI 2	UL Certified US-CA, ENERGY STAR®, Declare, NSF/ANSI 2	UL Certified US-CA, ENERGY STAR®, Declare, NSF/ANSI 2	JA8 Title 24, UL Certified US-CA, ENERGY STAR®, Declare, NSF/ANSI 2	JA8 Title 24, UL Certified US-CA, ENERGY STAR®, Declare, NSF/ANSI 2
RATINGS	Wet Location	Damp Location	Wet Location	Damp Location	Wet Location	Wet Location	Damp Location	Wet Location
LIFETIME (L70)	50,000 hrs	50,000 hrs	50,000 hrs	50,000 hrs	50,000 hrs	50,000 hrs	50,000 hrs	50,000 hrs
WARRANTY	5 years	5 years	5 years	5 years	5 years	5 years	5 years	5 years



DMF Lighting

1118 East 223rd Street
Carson, CA 90745
323.934.7779
info@dmflighting.com
dmflighting.com

